

TOPO PLAN  
1/16" TO 1/4 mile

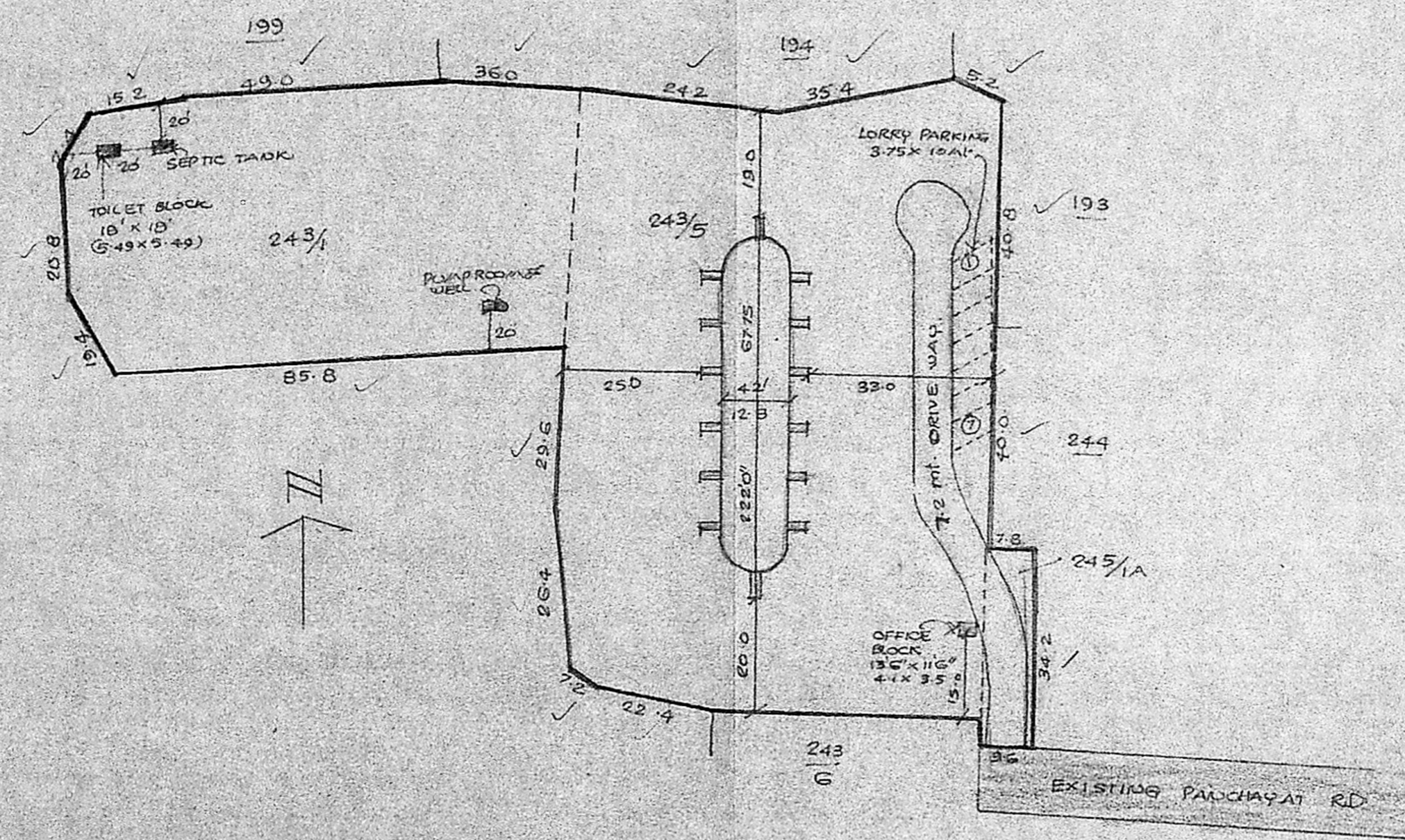

SITE PLAN  
1 mm = 1000 mm

NOTE: ALL MEASUREMENTS ARE IN METRES.

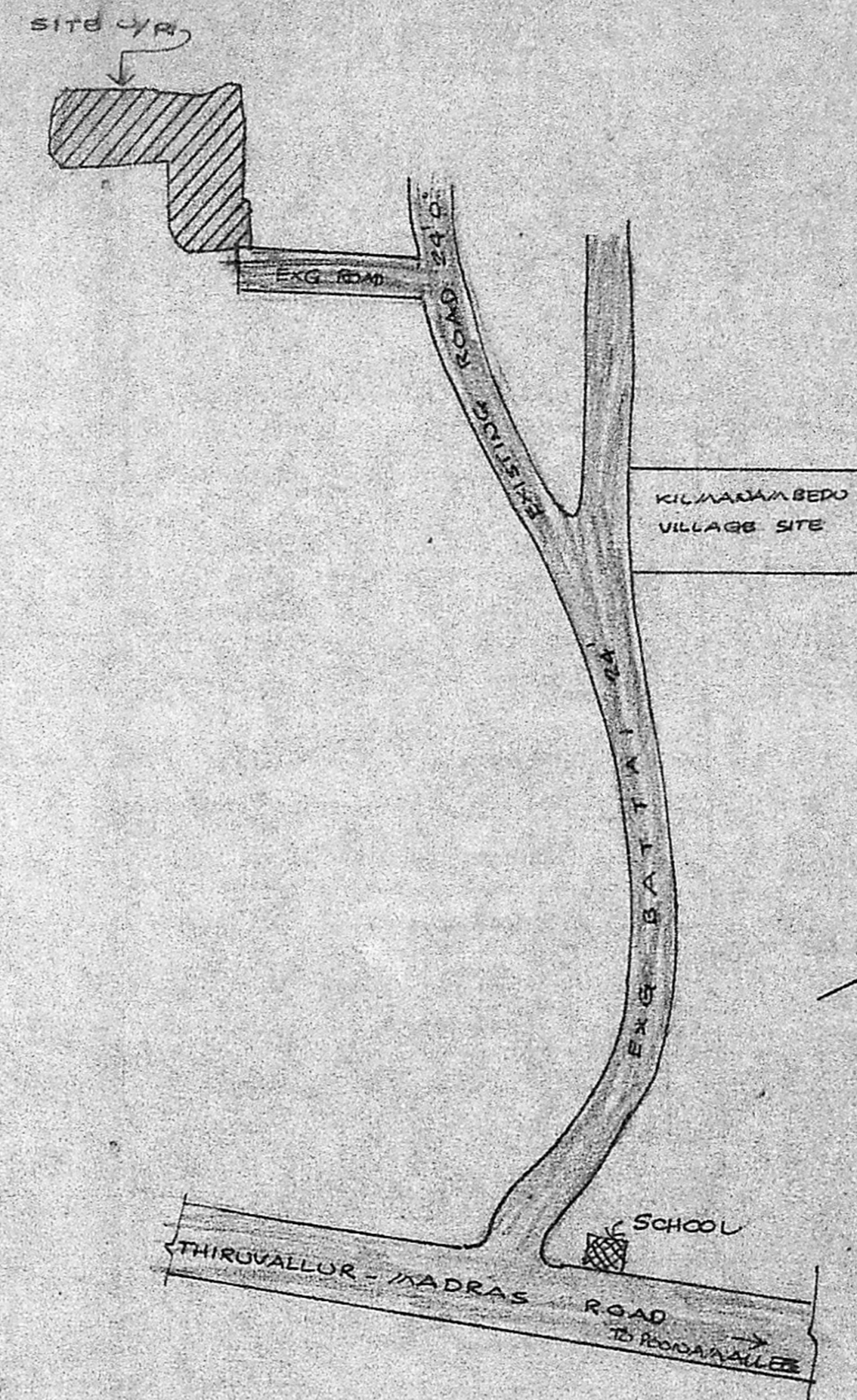

KEY PLAN  
(N.T.S)

PLAN SHOWING THE TOPO PLAN  
SITE PLAN & KEY PLAN OF THE  
PROPOSED BRICK CHAMBER AT  
S.NO 243/1, 243/5 & 245/1A OF  
NO. 38, MELMAMBEDU VILLAGE  
SRIPERUMBADUR TALUK  
CHENGAI ANNA DISTRICT  
FOR "SAKTHI SARVESWARA BRICK WORKS"

REFERENCE *Sewamy Plan*

PROPOSAL  
Planning Permit No. *C2/PA/156/AB/91*

ROAD **APPROVED**

SUBJECT TO THE CONDITIONS IN  
THIS OFFICE LETTER  
No. *C2/23847/91* Date *27/8-91*

AREA DETAILS  
FOR FORMER SECRETARY  
MADRAS METROPOLITAN  
PLANNING DEVELOPMENT AUTHORITY  
MADRAS - 600 008

12914-16 A2

OWNER *B. S. Srinivas Reddy*

*V. Balasubramani*  
V. BALASUBRAMANI, B. Arch., M.C.A.,  
ARCHITECT  
Licenced Surveyor Regd: No: R. A. 161  
CORPORATION OF MADRAS  
No. 3, Paper Mills Road, First Floor,  
NEAR PERAMBUR CHURCH, MADRAS-11.

LICENSED SURVEYOR.

